

# PHYSICIANS COTTAGES AT THE PASTORE CENTER CRANSTON, RI

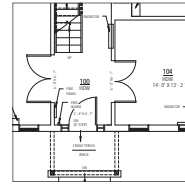

All images © Union Studio 2015

Three historic “cottages” located on the grounds of the Pastore Government Center in Cranston, RI were originally built in 1936 as physician’s housing. They have been used since the mid 1970’s as general government office space. Each of the three 2,500 sf buildings is wood framed with a full single layer brick façade. The State of Rhode Island hired Union Studio to renovate the three buildings to meet modern building standards, current building codes, universal access standards and fire and life-safety requirements.



UNION STUDIO  
ARCHITECTURE & COMMUNITY DESIGN

140 Union Street Providence, Rhode Island 02903 p. 401.272.4724